



a world class African city



City of Johannesburg  
Johannesburg Roads Agency

75 Helen Joseph Street  
Cnr. Harrison Street  
Johannesburg  
2001

P/Bag X70  
Braamfontein  
South Africa  
2017

Tel +27(0) 11 298 5000  
Fax +27(0) 11 298 5178  
[www.jra.org.za](http://www.jra.org.za)  
[www.joburg.org.za](http://www.joburg.org.za)

**18 March 2026**  
**For immediate release**

## **TRAFFIC ADVISORY:**

### **TEMPORARY CLOSURE OF JACARANDA AVENUE & PRESIDENT FOCHE DRIVE INTERSECTION, OLIVEDALE**

Motorists are advised of an immediate temporary closure at the intersection of Jacaranda Avenue and President Fouché Drive in Olivedale due to urgent repairs of a water pipe burst. The western leg of Jacaranda Avenue at its intersection with President Fouché will be closed to all traffic in both directions (eastbound and westbound) effective immediately. This closure will remain in effect until repairs and road reinstatement works are fully completed.

#### **DETOUR ROUTES**

Road users are advised to make use of the following alternative routes:

- **Approaching from the East (wanting to proceed straight through the intersection):**  
Turn right at the Jacaranda Avenue intersection onto President Fouché Drive. Continue to Windsor Way, turn left. Turn right onto Blandford Road, and then turn left onto Bellairs Drive to re-route.
- **Approaching from the West:**  
Remain on Blandford Road. Turn right onto Windsor Way. Turn right onto President Fouché Drive, and finally turn left onto Jacaranda Avenue to continue your journey.
- **Approaching from the North (wanting to turn right at the intersection):**  
Remain on Windsor Way. Turn left onto Blandford Road and proceed towards Bellairs Drive to access surrounding areas.
- **Approaching from the South (wanting to turn left at the intersection):**  
Continue straight through the intersection. Turn left onto Windsor Way, and then use Blandford Road to access Bellairs Drive.

#### **MOTORIST GUIDELINES**

Road users are urged to exercise patience and caution when travelling through the area. Please adhere to the following:

- Expect delays and, where possible, avoid the area altogether or plan your trip allowing for extra travel time.

Chairman: SC Clarke  
Executive Directors - Chief Executive Officer: Z Nyathi - Chief Financial Officer: L Mashau  
Non-Executive Directors: Dr. R Govender, K Mofokeng, S Kleinbooi, S Mtamzeli, C Lourens, D Nyamazane, Z Xaba, B Nimmerhoudt, Andries J Smit, O Mokgosi  
Company Secretary: P Majola

Registration No. 2000/028993/30

- Strictly obey all temporary traffic signals, road signs, and directions provided by traffic officials on-site.
- Reduce speed when approaching detour routes and be aware of construction workers and heavy machinery in the vicinity.

The City of Johannesburg and JRA appreciates your patience and cooperation as we work to restore the water supply and repair the roadway.

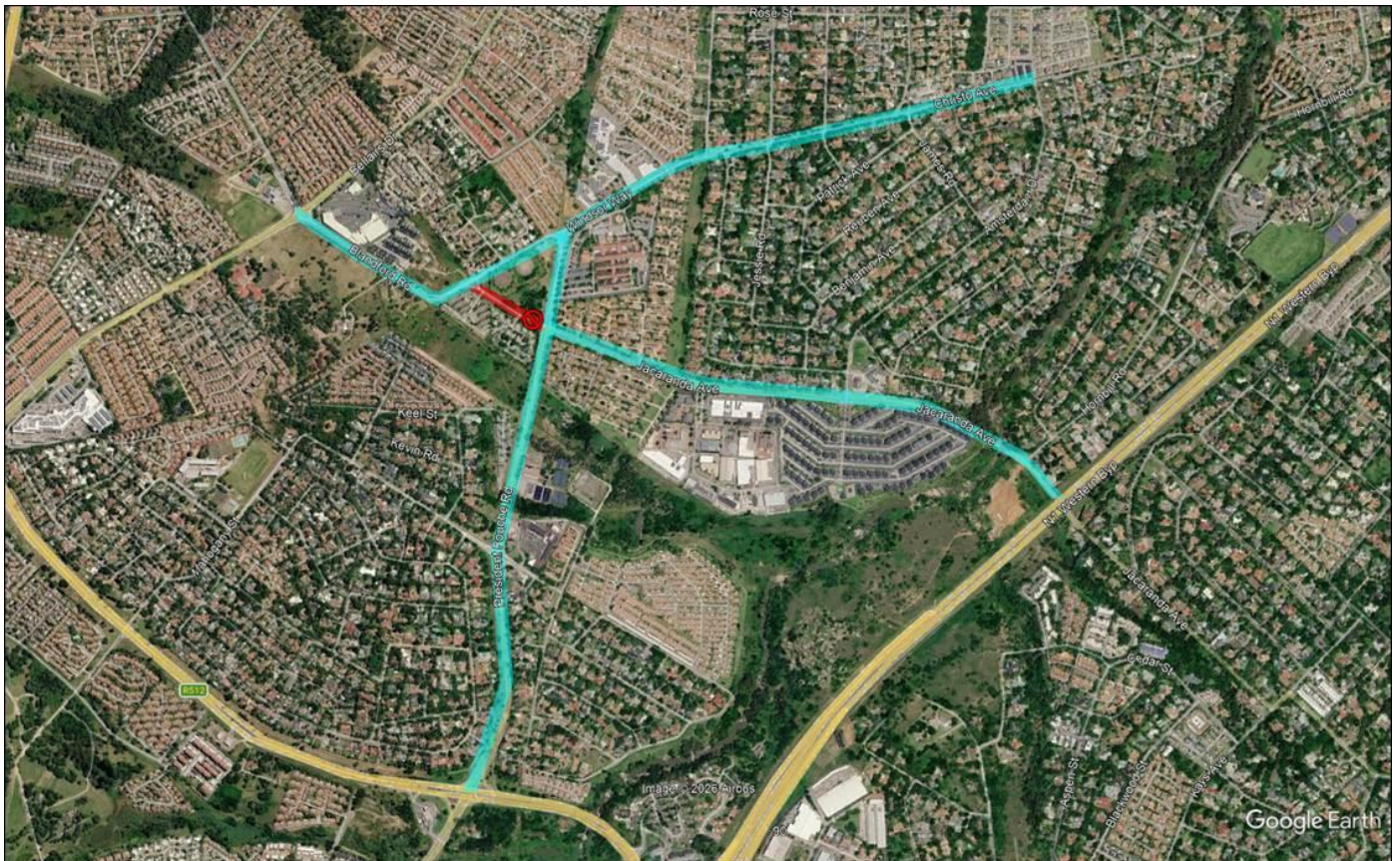

---

ENDS

---

The Johannesburg Roads Agency (JRA) is a municipal-owned entity responsible for the maintenance, repair and development of Johannesburg's Road network and storm water infrastructure, including bridges and culverts, traffic signals and signage. The organisation is committed to providing quality roads that are accessible, safe, and liveable for our communities.

Stay in touch with JRA via 0860 562 874/ [hotline@jra.org.za](mailto:hotline@jra.org.za) /twitter [@MyJra](https://twitter.com/MyJra) /Facebook: Johannesburg Roads Agency so that we may be of service.

**Issued by:**

**Public Relations & Stakeholder Engagement Department  
Johannesburg Roads Agency**

**Media Enquiries:**

**Bertha Peters-Scheepers**

**Tel: 011 298 5171 / 079 510 4186**

**Email: [bscheepers@jra.org.za](mailto:bscheepers@jra.org.za) / [mediaqueries@jra.org.za](mailto:mediaqueries@jra.org.za)**